



2022

Revised 2/2022

RV Rentals

Thank you for requesting information about our rental program.
This packet has information on rental rates, term & conditions
and a rental reservation request.

Our rental fleet consists of Class C Motorhomes and Travel
Trailers in various sizes to make your trip comfortable and
enjoyable. Please feel free to call me if you have any questions or
need more information.

I am looking forward to helping you have a great vacation and
RV rental experience.

Sincerely,
Jennifer McKay
rentals@asrvm.com
541-797-6621

New!

RENTAL DEPARTMENT LOCATION

Our Rental Department is now located at our annex location!
For pick ups/drop offs, please come to 63153 Nels Anderson Rd,
just right down the road from our main dealership.

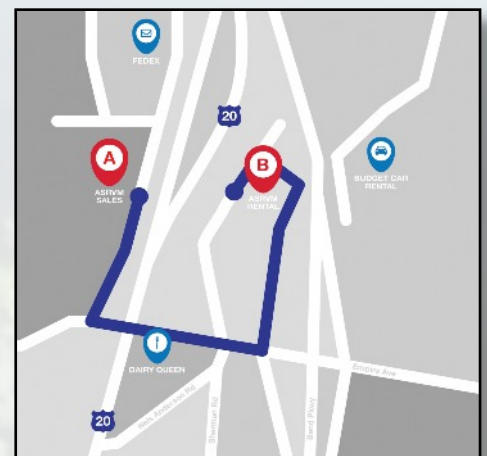

Rental Rates

	3-6 Nights (per night)	7 Nights + (per night)
Rpod 179/180 Travel Trailer	140	130
Jay Flight SLX 212QBW Travel Trailer	150	145
Jay Flight SLX 264BHW Travel Trailer	155	150
Jay Flight SLX 242BHSW Travel Trailer	160	155
Jay Flight SLX 267BHSW Travel Trailer	160	155

Melbourne 24L Class C (Diesel/Mercedes chassis)	270	260
Minnie Winnie 22M Class C	225	215
Minnie Winnie 26T Class C	235	230
Minnie Winnie 31K Class C Minnie Winnie 31H Class C	255	250

All Rentals have a 3 night minimum

All Rentals have \$45 prep fee

Price includes 150 miles per night free, then .39 cents per mile.

Trailers have no mileage charge.

Rental Fleet Class C Motorhomes

Jayco Melbourne 24L

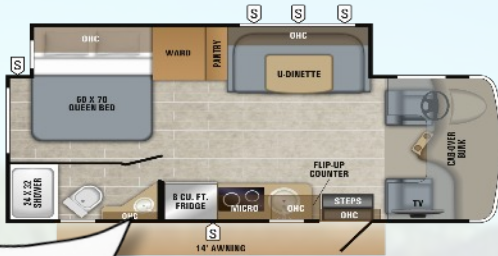

*Diesel
Mercedes Chassis*

Length: 24'10"

Seats: 5 Sleeps: 6

Generator: Yes

Winnebago Minnie Winnie 22M

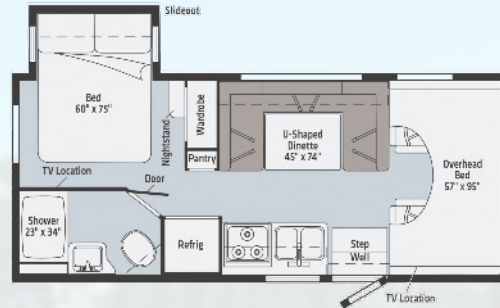

Length: 24'5"

Seats: 5 Sleeps: 4-5

Generator: Yes

Winnebago Minnie Winnie 26T

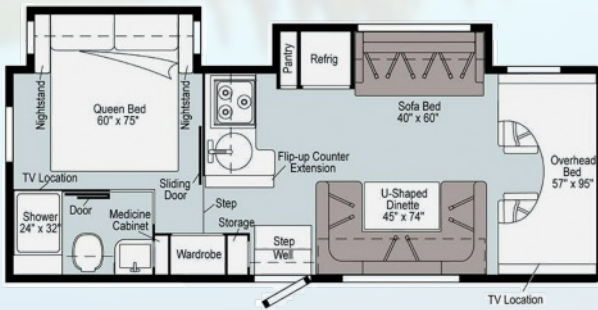

Length: 28'5"

Seats: 8 Sleeps: 6-7

Generator: Yes

Winnebago Minnie Winnie 31K

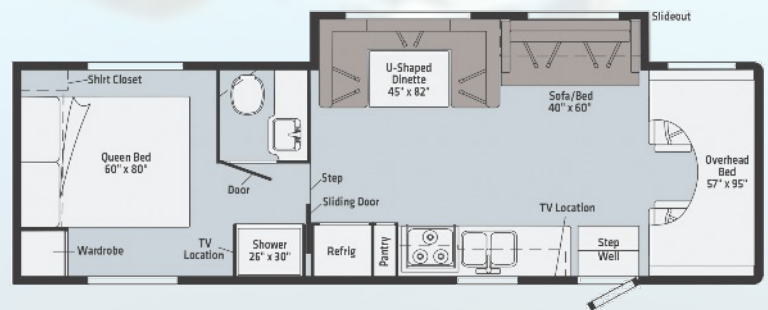

Length: 32'9"

Seats: 7 Sleeps: 6-7

Generator: Yes

Winnebago Minnie Winnie 31H

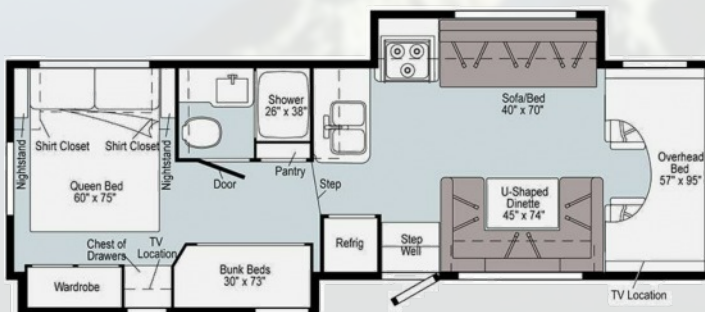

Length: 32'9"

Seats: 8 Sleeps: 7-9

Generator: Yes

Rental Fleet Travel Trailers

Forest River Rpod 179

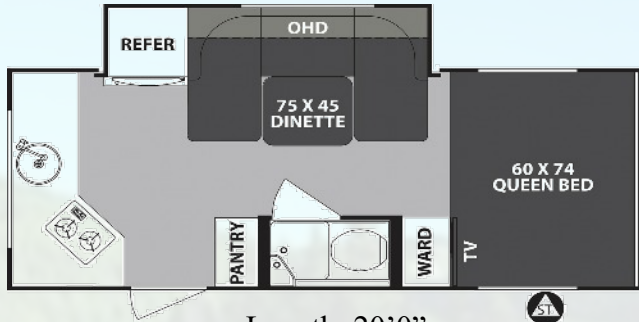

Length: 20'0"

Dry Weight 2800 lbs Gross Weight 3800 lbs

Sleeps: 4

Generator: No*

Forest River Rpod 180

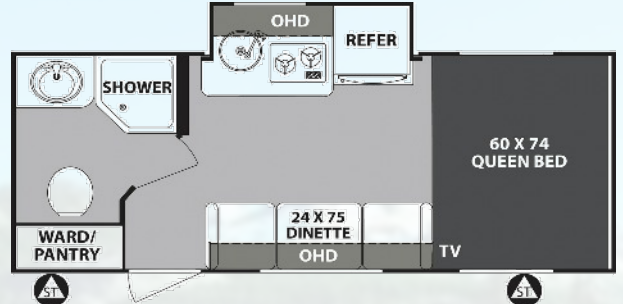

Length: 20'0"

Dry Weight 2950 lbs Gross Weight 3832 lbs

Sleeps: 3

Generator: No*

Jayco Jay Flight SLX 212QBW



Length: 25'8"

Dry Weight 4135 lbs Gross Weight 6000 lbs

Sleeps: 4-5

Generator: No*

Jayco Jay Flight SLX 242BHSW



Length: 29'4"

Dry Weight 5400 lbs Gross Weight 7250 lbs

Sleeps: 8

Generator: No*

Jayco Jay Flight SLX 264BHW



Length: 29'5"

Dry Weight 4550 lbs Gross Weight 6500 lbs

Sleeps: 8-9

Generator: No*

Jayco Jay Flight SLX 267BHSW

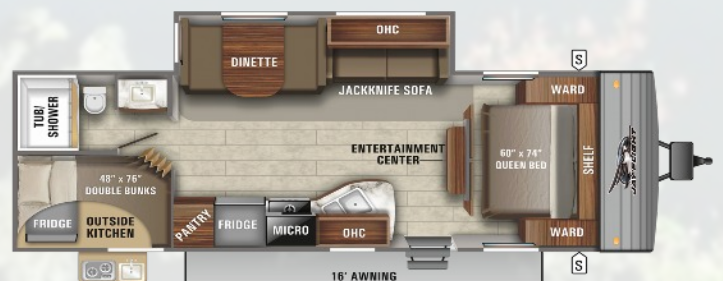

Length: 30'4"

Dry Weight 5656 lbs Gross Weight 7500 lbs

Sleeps: 8-10

Generator: No*

* Portable generators available
See "Extras" page for options & cost

If your campsite does not have 110v available (dry camping) and the batteries go dead, All Seasons RV & Marine will not be held responsible for loss of heat, spoiled food, etc

Extras

The following items are available to rent to add to your rental experience:

Portable Generator

Yamaha 2000W.....\$20.00/night

Firman 3500W.....\$35.00/night

(The Firman generator will run roof air and includes remote start)

Kitchen Kit

Service for 2-6.....\$65.00

Service for 7-10.....\$90.00

Bed/Bath Linens

Service for 2-4.....\$50.00

Service for 5-10.....\$90.00

Bag Lawn Chair.....\$6.00 each

EQ Hitch.....\$50.00

Terms & Conditions

RESERVATION:

When reserving an RV, the client must pay \$300.00 of the rental fees to reserve a unit.
All Rentals have a 3 night minimum.

SECURITY DEPOSIT:

A security deposit of \$1,000 (motorhomes) or \$500 (travel trailers) is required and processed at departure. Upon return, all extra charges, if any, will be balanced against the security deposit and a refund will be issued for the remainder and will be refunded within 10 business days. If you are purchasing the MBA insurance through us, the security deposit is \$1,500 for motorhomes.

PAYMENTS:

Full payment is due on the day of departure; rental, any extras, security deposit.
We accept: VISA, MASTERCARD AND DISCOVER.

CANCELLATION:

The \$300.00 reservation fee will be forfeited if the rental contract is canceled within 30 days of departure. More than 30 days notice of cancellation will result in a \$150.00 refund from the reservation fees.

PICKUP AND RETURNS:

Your departure time will be scheduled and it is **VERY** important that you arrive at your designated time. **VEHICLE RETURN IS 11AM SHARP.** A late charge of \$50.00 per hour will be enforced on all late returns. There is no refund if rental is returned early by clients before the termination of rental agreement. Clients should allow up to an hour for registration and walk through.

Delivery/Set-up/Pickup available - call for quote

INSURANCE:

Clients must provide a binder from their insurance agent covering the unit during the rental period listing All Seasons RV & Marine as owner including unit value. These details will be provided when reservations are made. If your insurance does not provide coverage for recreational vehicle rentals, insurance may be purchased directly from MBA insurance for \$30 per day.

Terms & Conditions

PREP FEE:

One time fee of \$45.00 charged to each rental includes gloves, toilet chemicals, toilet paper, propane, basic motorhome/trailer kit, and demonstration of unit.

CLEANING/DUMPING:

All Seasons RV & Marine has provided a dump station at our main lot ¼ mile away for our customers; however, if the client chooses not to dump the holding tanks, we will do this for \$50.00. Clients are responsible for returning the RV as clean as when they picked it up. If the client chooses not to clean the RV, we will also do this for \$175.00 (up to two hours of cleaning. Extremely dirty conditions will incur additional fees)

ACCIDENTS/THEFT:

Clients are obligated to notify All Seasons RV & Marine, toll free 800-285-5009, within 24 hours of any accident or theft of vehicle. A police report must be provided upon return of the vehicle.

FUEL:

Tanks will be full at checkout time and are to be returned full. If the tanks are not full upon return, the client will be charged a \$50.00 service charge in addition to the cost of fuel added. We assume no liability for fuel consumption rates.

SUBSTITUTIONS:

If for any reason beyond our control, the vehicle requested is not available, we will substitute an equal or higher rated vehicle at no additional cost. Should a lower rated vehicle be offered and accepted, liability will be limited to a refund of price difference between model paid/reserved and model taken. Should you experience a break down, we will make every effort to provide you with a substitution.

REQUIREMENTS:

All drivers must be 25 years or older with a valid drivers license.

ROOF STORAGE:

Motor homes are not designed to carry weight on the roof; therefore, storage of any items on the roof is NOT permitted. Damage that is result of going on or storing items on the roof will be charged to the customer.

Terms & Conditions

PARKING:

Clients may leave one vehicle at the rental location during the rental. The company and its staff are not responsible for any loss or damages that occur to a client's vehicle.

AIRPORT SHUTTLE:

Airport shuttle is available for those clients arriving/departing from the Redmond Airport. Please make arrangements in advance

WINTERIZATION:

Rentals during the winter months will be subject to a \$75.00 winterization fee to de-winterize the unit before rental and re-winterize unit upon return.

PARKING TICKETS:

Customers are responsible for reporting and payment of all parking/traffic violations/toll fees. Non-reporting of parking/traffic violations/toll fees may result in an administrative charge of \$50.00 in addition to the fines.

MEXICO & BURNING MAN:

Vehicles are NOT PERMITTED into Mexico or to Burning Man. **NO EXCEPTIONS!**
FIRM statement regarding Burning Man! Security deposit will be forfeited!

MAINTENANCE/BREAKDOWN:

The rental customer is responsible for checking all engine fluids and reporting any failures. Clients must call the rental company for authorization on repairs greater than \$50.00. The rental company will not reimburse the client for any mechanical damage or repairs if there is no authorization, or if the damage is due to negligence in operation of the vehicle. All receipts and replaced parts must be returned for reimbursement. Radio, monitor panels and cruise control malfunctions are not considered breakdowns and no refunds are available for rental downtime due to repair of these items.

PETS/SMOKING:

We welcome pets to join you! An extra \$50 "pet" fee will be charged per reservation. Smoking is not allowed in rental vehicles. If there is evidence of smoking found in the vehicle, there will automatically be a \$150.00 minimum charge for cleaning and sanitizing the unit.

Terms & Conditions

I understand and agree to these Terms and Conditions. In the event I violate any of these Terms and Conditions, I understand my security deposit could be forfeited in part or in full. I also understand that the information stated on this reservation is true and correct.

Print Name(s) _____

Signature(s) _____

Date: _____

RENTAL DEPARTMENT LOCATION

Our Rental Department is now located
at our annex location. For pick
ups/drop offs, please come to
63153 Nels Anderson Rd,
just right down the road from our main
dealership

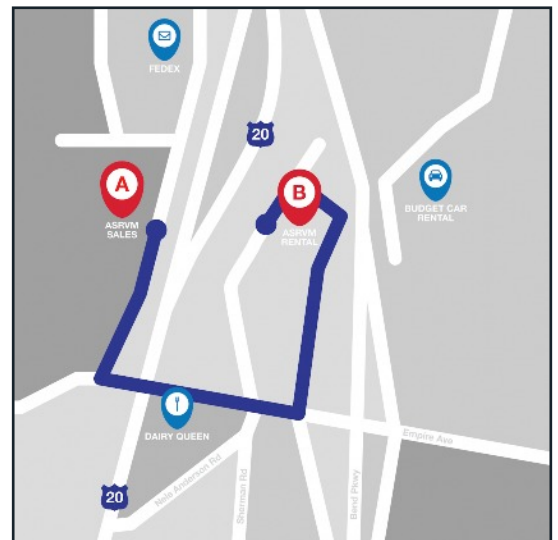

Reservation Application

**Desired
Unit**

Trailers: ☐179 ☐180 ☐212QBW ☐242BHSW ☐264BHW ☐267BHSW
Motorhomes: ☐24L ☐22M ☐28'C ☐31K ☐32.5" BUNK C

Todays Date:

Name:

Address:

City/St/Zip:

Home Phone:

Email:

Drivers Lic:

Employer:

Address:

City:

St/Zip:

Work Phone:

Deposit Information

Credit Card #:

☐MC ☐Visa ☐Discover

CCV#

Expiration Date:

Destination:

Rental Dates: From

Return:

Est Mileage:

Max # of People:

Emergency Contact:

Phone#:

Car Insurance Company:

Agent:

Policy#:

Phone #:

City/State/Zip:

List Additional Drivers Below

Verified _____

Date _____

All drivers must be at least 25 years of age.
Only listed drivers will be covered by insurance.

1. Name:

City/State/Zip

Drivers Lic #

2. Name:

City/State/Zip

Drivers Lic #

Address:

DOB:

Exp Date:

Address:

DOB:

Exp Date: